

Factor 4.D.1 More than 50 percent of eligible prescriptions written by the practice are compared to drug formularies and electronically sent to pharmacies.

PCC eRx will try to determine each patient's formulary from their insurance information on file in PCC EHR. Formulary information will show below the preferred pharmacy as shown in the screen shot below.

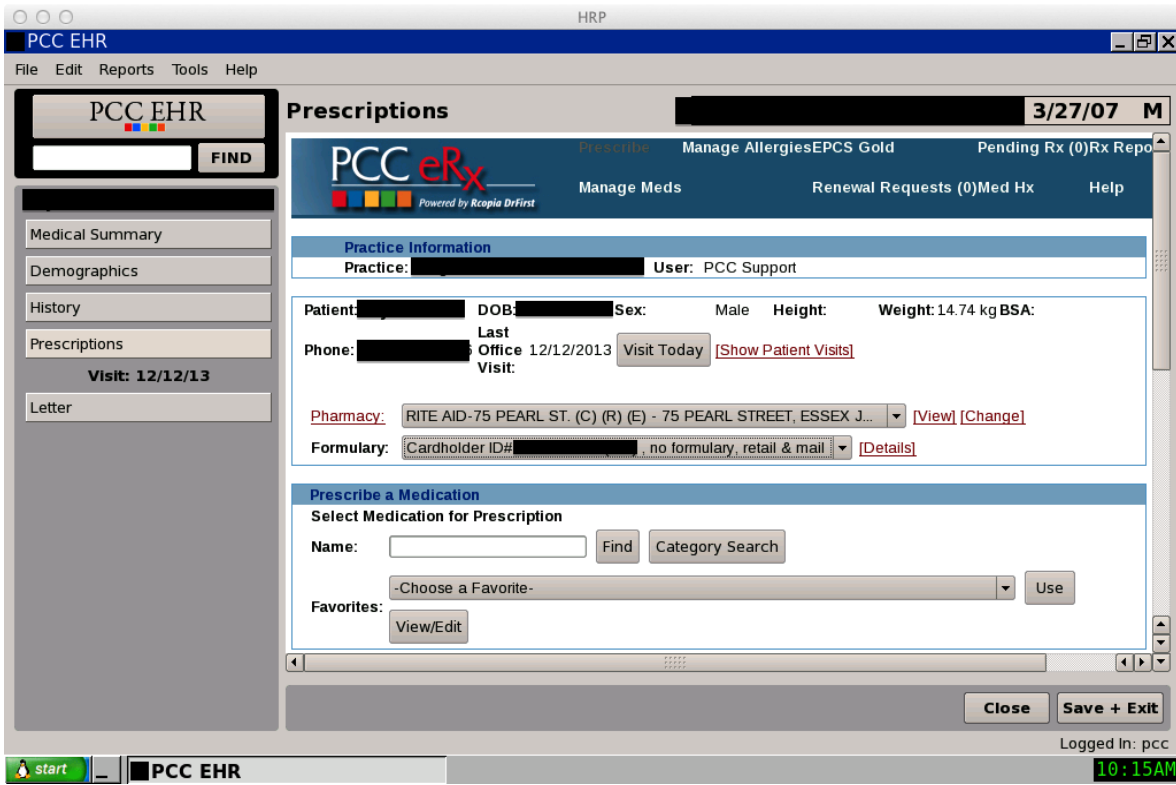

Clicking on the "Details" link next to the formulary will show a window of formulary details as shown below:

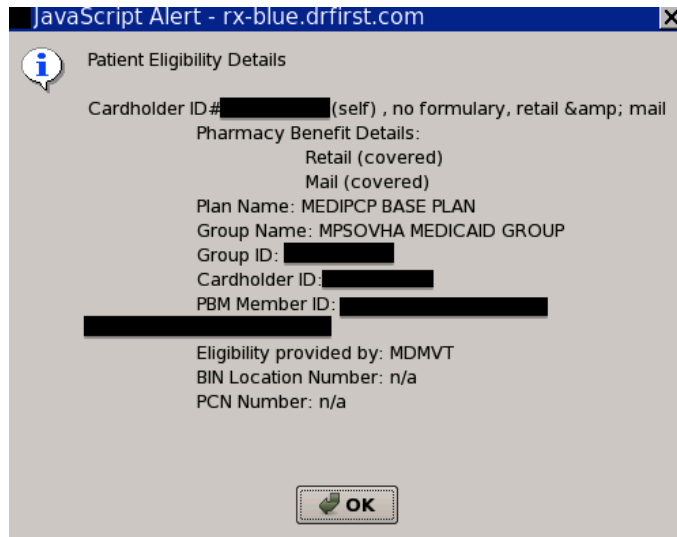

As shown in the following screenshot, when searching for a medication, if the patient's insurance formulary can be identified, the search results will indicate if a drug is formulary (F) or non-formulary (NF). Other codes next to the search result provide additional information related to reimbursement or formulary requirements. Clicking on the "What Do These Codes Mean?" link on the left will provide a legend.

Prescriptions

Prescribe a Medication

Select Medication for Prescription

Name: Find Category Search

Favorites:

Use free text 'theo'

Theo-24 (theophylline) (F) **(F) = Formulary indicator. This drug is on the patient's insurance plan formulary or preferred drug list and will be reimbursed.**

100 mg capsule, extended release 24hr

200 mg capsule, extended release 24hr

300 mg capsule, extended release 24hr

400 mg capsule, extended release 24hr

Theochron (theophylline) (Brand: NF Generic: P1) **(NF) = This drug is considered non-formulary. It may have a higher co-pay or may not be reimbursed.**

100 mg tablet extended release 12 hr

200 mg tablet extended release 12 hr

300 mg tablet extended release 12 hr

theophylline **(P1) = Preferred status. The higher the number next to the P symbol, the more preferred the drug. P1 is more preferred than NF or F.**

80 mg/15 mL solution [473.0mL] (F, P1)

400 mg tablet extended release (P1)

600 mg tablet extended release (P1)

450 mg tablet extended release 12 hr (P1)

[What Do These Codes Mean?](#)

theophylline (bulk) (P1, NF)

powder [1.0gram] [100.0gram] [500.0gram] [2500.0gram]

theophylline (generic, Elixophyllin) (F)

80 mg/15 mL elixir [15.0mL]

theophylline (Elixophyllin) (F)