

Factor 10: Electronically incorporates imaging test results into medical records

PCC clients can use a copier or a scanner to transform physical documents including imaging test results into data files that can easily be imported into a patient chart and (optionally) linked to a specific visit or order.

PCC helps configure each client system so that scanned files are automatically loaded into the correct file source for importing into PCC EHR.

The PCC EHR user would begin by switching to “Import Documents” mode from any screen within PCC EHR:

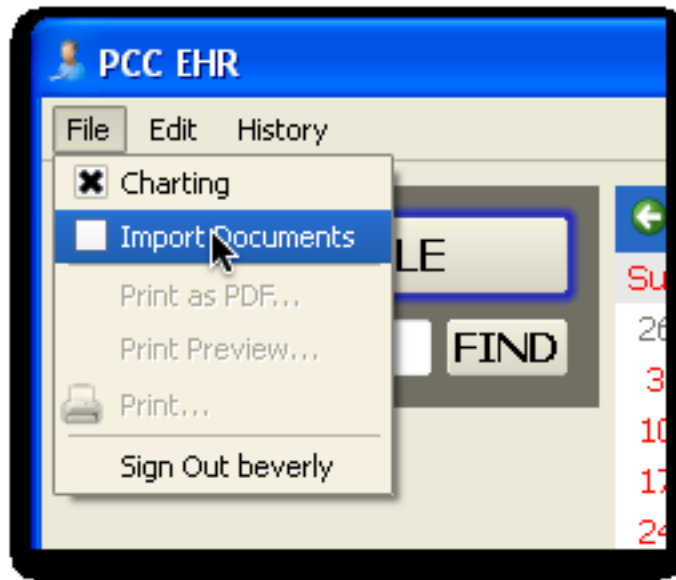

All documents in the selected scanning “bucket” will appear. The PCC EHR user can browse through these files, viewing a preview of each selected file. When the scanned image test is selected, the user would use the Find field to find a patient. Double click on the patient to select them.

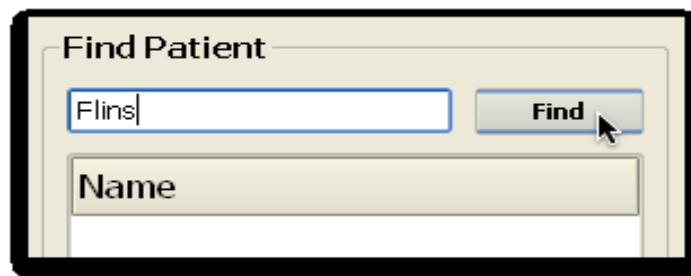

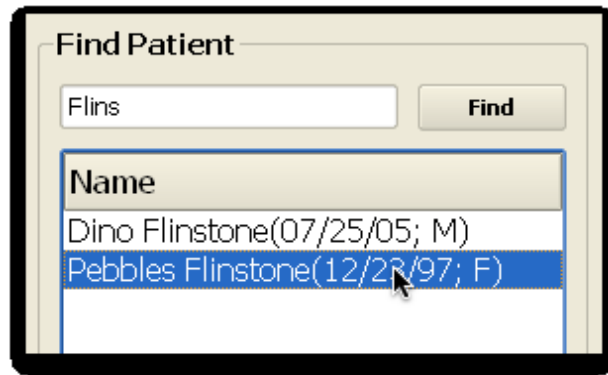

After finding a patient, choose a document category and decide whether or not to attach the document to a visit and/or order. To associate a document with a visit, click "Attach Document to Visit" and select a visit. You can then optionally select an order or orders within that visit. The following screenshot describes this process. (Assume for the moment that the previewed image is a scanned image test result rather than a growth chart):

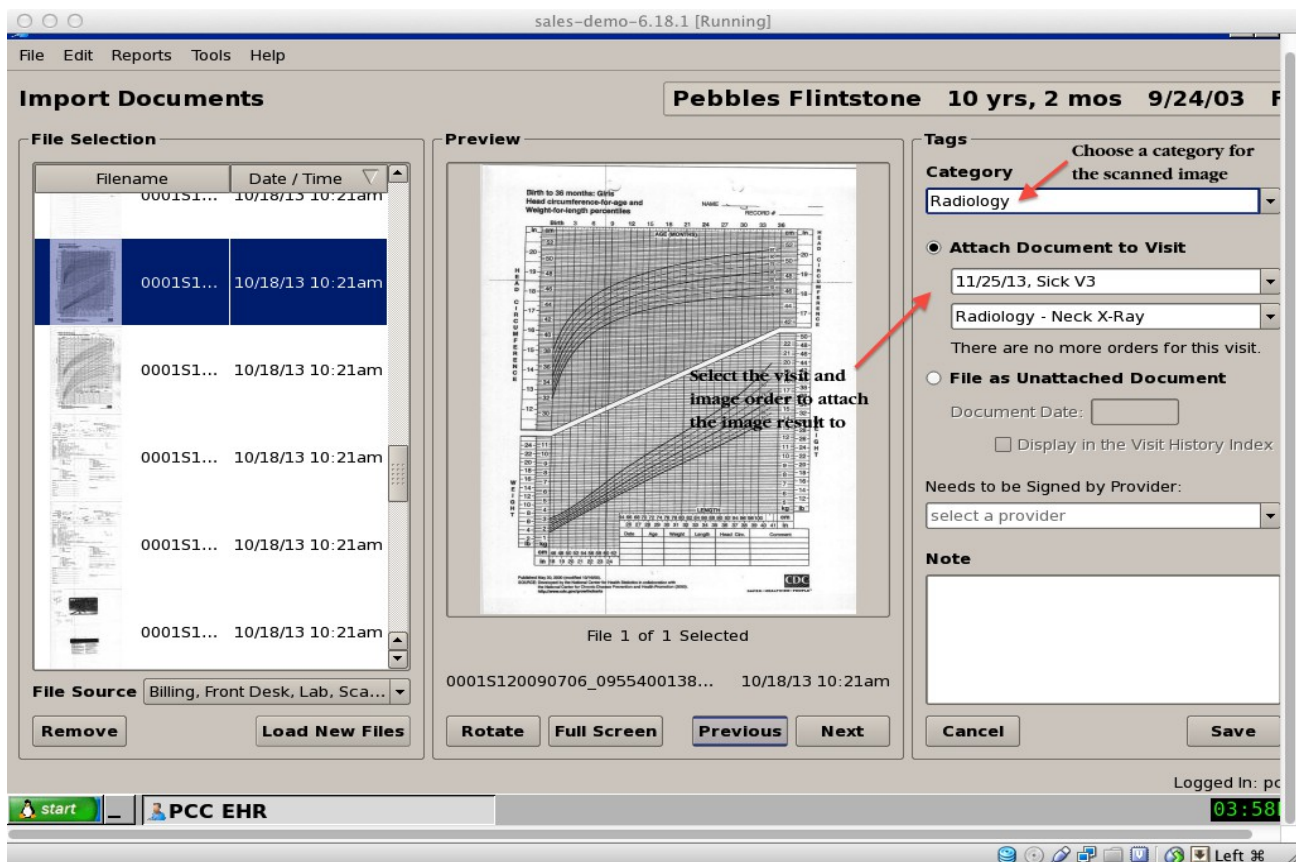

Once the scanned imaging results have been imported into PCC EHR and attached to relevant visits and orders, there are a variety of places these test results can be viewed. They can be seen on the "Documents" screen accessible by opening a patient chart and clicking on the "Documents" button in the left navigation

window. If categorized properly as “Radiology” upon importing the document, the results will show under the “Radiology” section as shown here:

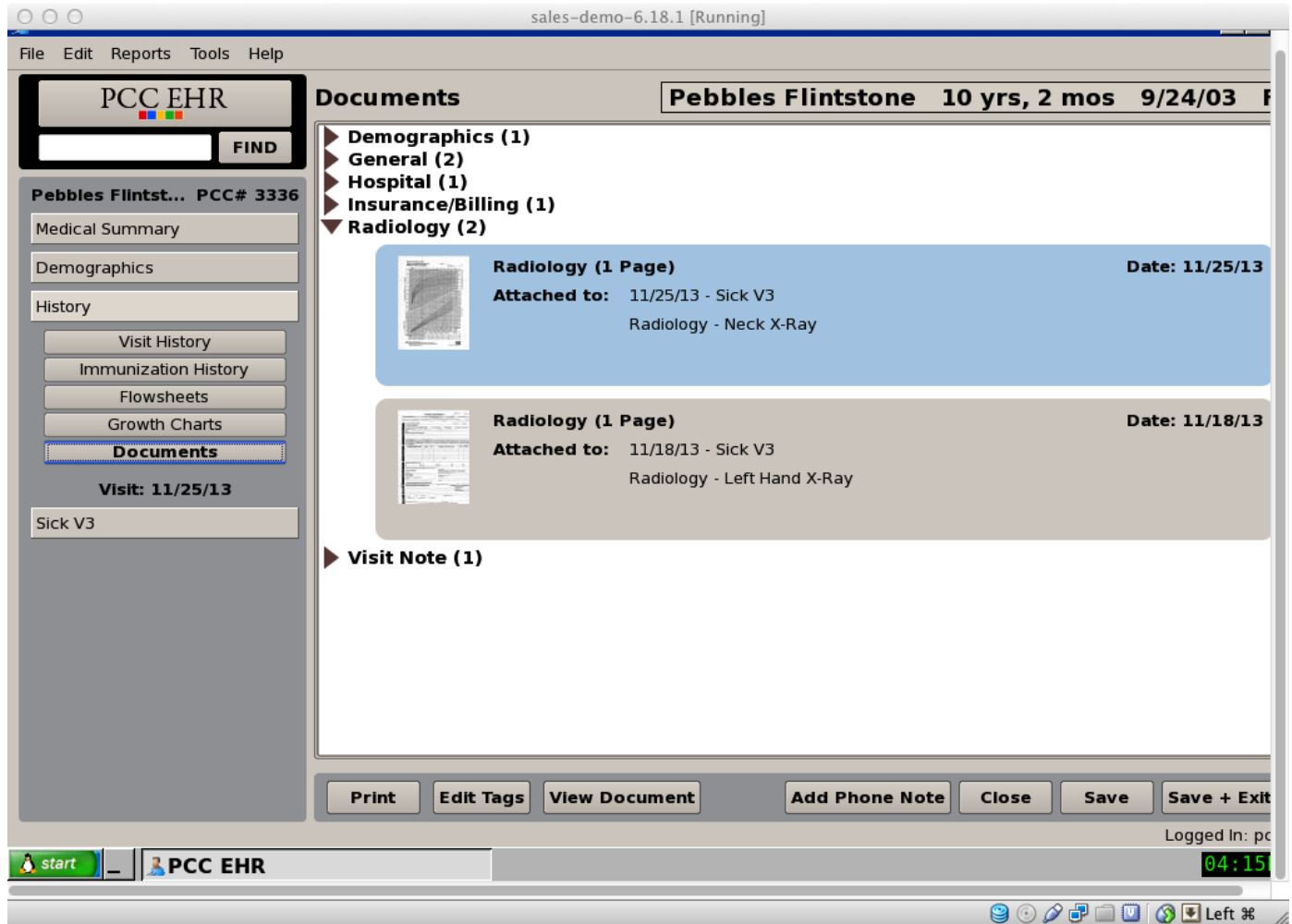

They can also be seen from the “Visit History Index” accessible from the “Visit History” navigational button in the left navigation window:

FIND

Pebbles Flintst... PCC# 3336

Medical Summary

Demographics

History

Visit History

Immunization History

Flowsheets

Growth Charts

Documents

Visit: 11/25/13

Sick V3

11/18/13 - Sick V3

Appointment Details

Appt Time: 11/18/13 11:01AM
Arrival Time: 11/18/13 11:02AM
Visit Reason: Sick Call
Patient Age: 10 yrs, 1 mo
Location: Pediatrics of PCC Doctor's Office
Provider: Leonard McCoy MD.

Identifies if there are any linked documents associated with the visit

Sick V3

Visit History Index

Display: All History

Table with columns: Date, Age, Protocols, Details, Provider, Docs. Rows include visits from 11/25/13 to 05/22/13.

View document(s) associated with visit

Print Edit View Documents Add Phone Note Close Save Save + Exit

Logged In: pc

04:19

start

PCC EHR