

Factor 2: Documenting the patient's/family's choice of clinician

In Partner, a patient's primary care physician is documented within patient demographics in a field labeled "Physician." This field contains a list of all clinicians at the practice. Only one clinician can and should be chosen for each patient.

Pat PCC: 2974 Patient Editor Page 1 of 4

First Name:	Pebbles	Born:	Dec 11, 1997
Last Name:	Flinstone	Age:	15 yrs, 11 mo
Physician:	James Davidson, M.D.	Sex:	Female
Status:	Chronic		
	patient primary care		
SSN:	clinician/provider	Alt Name:	Rubble
School:		Chart #:	09533
Patient Lives With:		Send Bill To:	
Wilma Flinstone (#1509)		Fred Flinstone (#1674)	
Addr:	1862 Milky Way	479 Cocoa Avenue	
Addr:			
City:	Winooski	Plymouth	
State:	VT	State:	VT
Zip Code:	05404	Zip Code:	05056
Home Phone:	802-987-6578	Relation to Bill Payer:	Child
Work Phone:	802-784-8287	Date of Last Visit:	Jan 25, 2009
Cell Phone:	802-878-9892	Date of Last Physical:	Jan 25, 2009
Emg Phone:		Date Due for Next Physical:	Jan 23, 2011

Save Edit Policies Imms Record Reassign Account Patient History Patient Forms Edit Account

A PCC EHR user can also see the patient's primary care clinician when searching for patients:

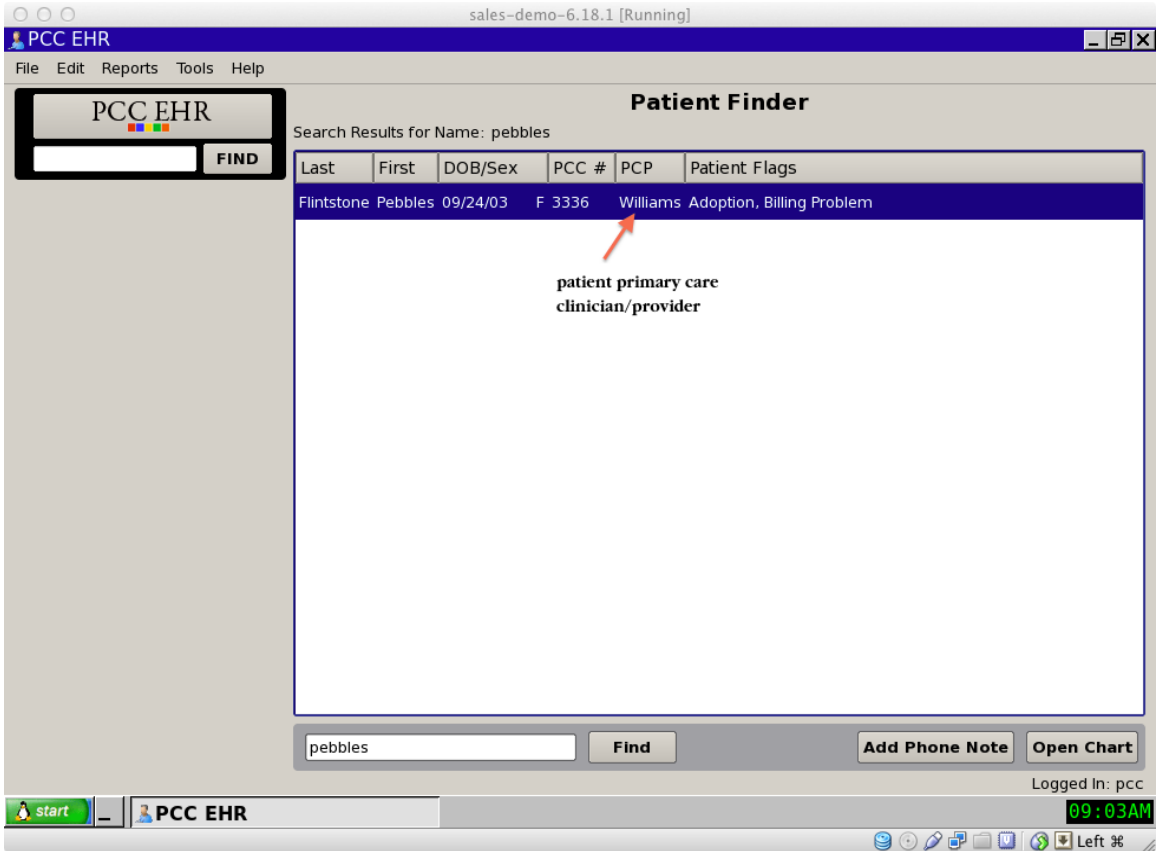

and when viewing a patient's chart:

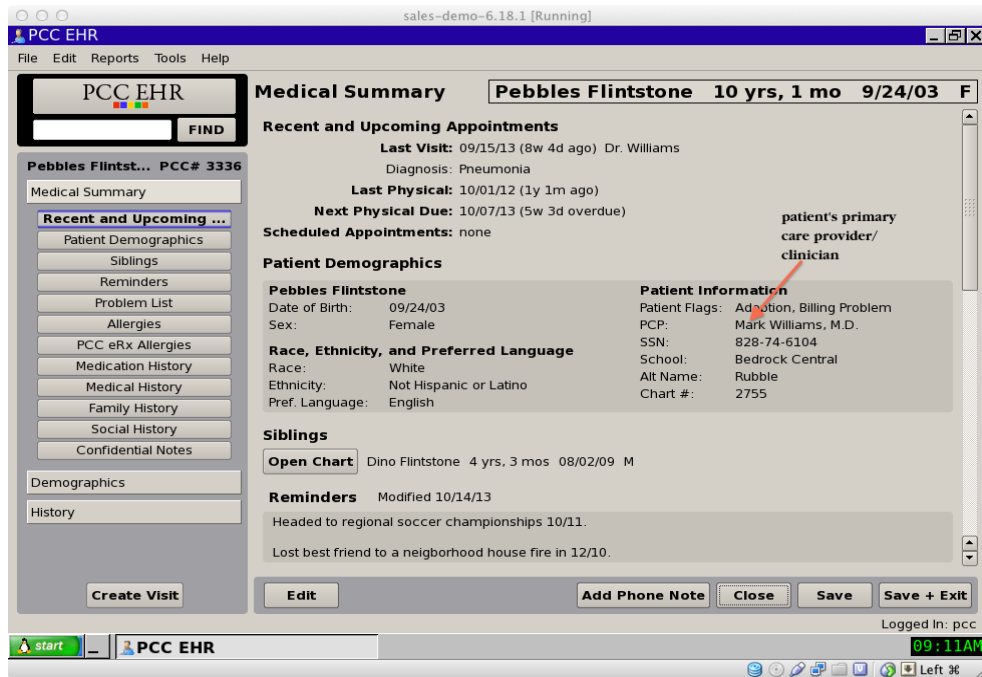

When scheduling in Partner, a user is presented with the patient's primary care clinician on file before searching for an available appointment:

SAM Search Criteria					
Name	Visit Reason	PCP	Provider	Mins	L
X	Pebbles Flinstone	Sick Call	W	Dr. Williams	15.0 0
Time Frame: today					
PATIENT: Pebbles Flinstone DOB: 12/11/1997 AGE: 15 yrs, 11 mos		PAT STATUS: Chronic CUST STATUS: GUAR STATUS: Budget		LAST PHYS: 01/25/09 NEXT APPT:	
CUST: Wilma Flinstone 1862 Milky Way Winooski, VT 05404			GUAR: Fred Flinstone 479 Cocoa Avenue Plymouth, VT 05056		
H: 802-987-6578 PERS BAL: \$ 138.00 W: 802-784-8287 INS BAL: \$ 70.00		H: 802-927-8050 PERS BAL: \$ 138.00 W: 802-821-7264 INS BAL: \$ 70.00			
PRI: Keystone HealthPlan \$0/0 SEC:		CHI CERT: YWH19974493500 CERT:		GRP: MOY205 GRP:	
School: Alt Name: Rubble			SSN: Chart #: 09533		
MISS: 1		CANC: 6 (08/19/08, Pebbles, Flu Vaccine)			
Schedule	Inquire	Find	Next Relation	Demo-graphics	Clear

This allows the user to easily confirm the patient's primary care clinician at the time of scheduling and search for availability for this clinician before any others.