

Element 6F: Report Data Externally

Factor 1: Ambulatory clinical quality measures to CMS or states and

Factor 2: Ambulatory clinical quality measures to other external entities

Since PCC EHR is ONC-certified for stage 1 Meaningful Use, it has the capability to submit any of the ambulatory clinical quality measures to CMS or any other external entity according to the appropriate electronic specifications.

In PCC EHR the CQM (Clinical Quality Measure) report is in the Performance Reports section of the Reports menu:

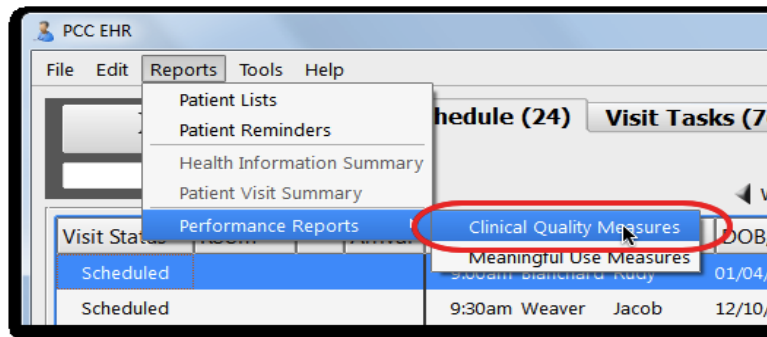

Select a measure and then click “Generate Report”:

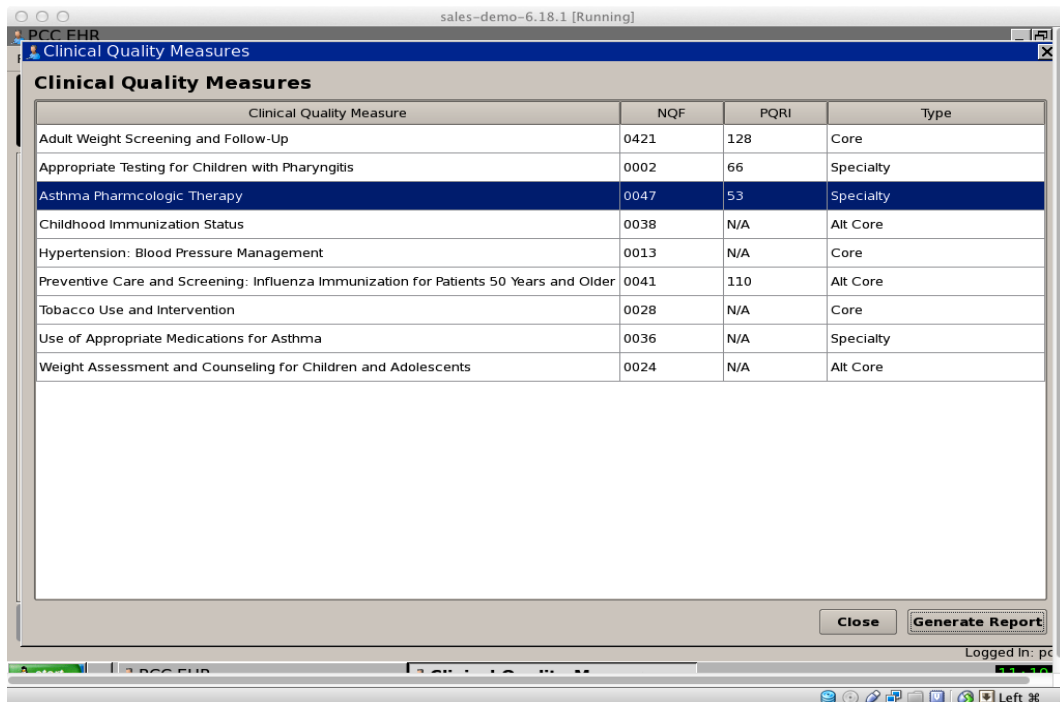

Choose from your list of clinicians and enter either a 90 day reporting period or a calendar year.

Clinical Quality Measures: Hypertension
Percentage of patient visits for patients aged 18 years and older with a diagnosis of hypertension who have been seen for at least 2 office visits, with blood pressure (BP) recorded.
Measures represent data based on governmental reporting criteria standards.

Eligible Professional
Select the Eligible Professional from the list of signing providers at your practice:
Mark Williams, M.D.

Reporting Period
 90 Day Reporting Period: Start Date 04/28/11 to 07/27/2011
 Full Calendar Year Reporting Period: 2011

Back Continue Close

The report output will then appear.

View Clinical Quality Measures

PCC Pediatric Test Associates
20 Winooski Falls Way, Suite 7
Winooski, VT 05404
(800) 722-7708

Eligible Professional: Mark Williams, M.D.
NPI: 1619930146
Reporting Period: 04/28/2011 to 07/27/2011
Date Report Run: 07/27/2011

Hypertension - Blood Pressure Measurement NQF: 0013

Percentage of patient visits for patients aged 18 years and older with a diagnosis of hypertension who have been seen for at least 2 office visits, with blood pressure (BP) recorded.

Eligible Instances	=	0
Meets Performance	=	0
Performance Exclusions	=	0 (no exclusions for this measure)
Performance Not Met Instances	=	0
Reporting Rate	=	100 %
Performance Rate	=	0 %

Back to Reports List Send Report Print Close

You can click “Send Report” to send the report to an external source electronically via email:

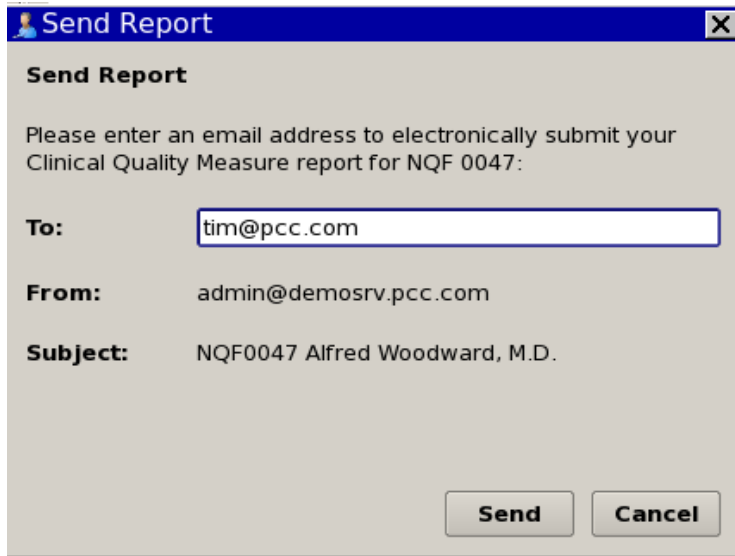

A dialog box titled "Send Report" with a close button (X) in the top right corner. The dialog contains the following text:

Send Report

Please enter an email address to electronically submit your Clinical Quality Measure report for NQF 0047:

To:

From: admin@demosrv.pcc.com

Subject: NQF0047 Alfred Woodward, M.D.

At the bottom right, there are two buttons: "Send" and "Cancel".

In accordance with the CMS electronic specifications, the report will be emailed as an .xml file which can be uploaded to CMS, states, or other external entities.